

Patient report

Bio-Rad DATE: 12/06/2019
D-10 TIME: 10:40 AM
S/N: #DJ4I016123 Software version: 4.30-2
Sample ID: 10558912
Injection date 12/06/2019 10:09 AM
Injection #: 13 Method: HbA1c
Rack #: --- Rack position: 3

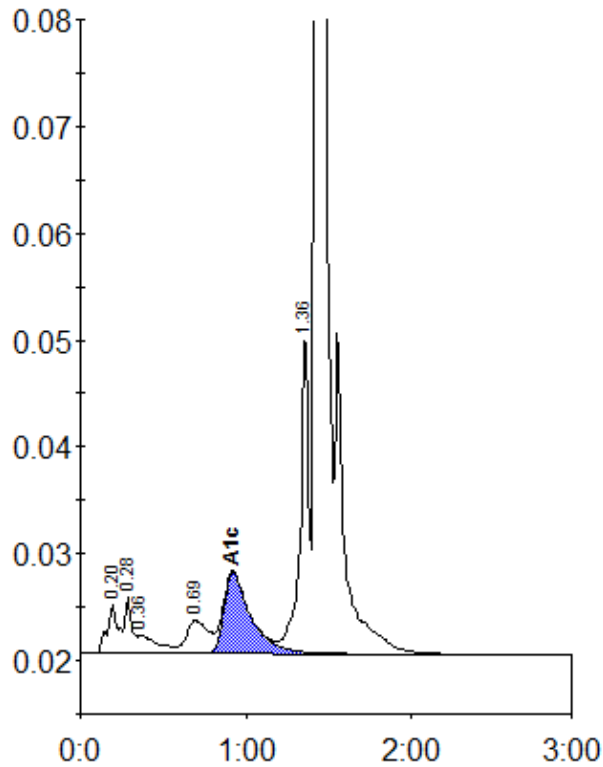

Peak table - ID: 10558912

Peak	R.time	Height	Area	Area %
A1a	0.20	4722	21992	1.3
A1b	0.28	5307	15117	0.9
Unknown	0.36	1728	14354	0.8
LA1c/CHb-1	0.69	3087	28108	1.6
A1c	0.92	7624	86548	6.8
P3	1.36	29206	105579	6.1
A0	1.43	477885	1456383	84.3
Total Area:		1728083		

Concentration:	%
A1c	6.8